



International Cancer Imaging Society

Masterclass in Imaging of Prostate Cancer

22nd January 2015

Euston House, 24 Eversholt Street

London, NW1 1AD

Opposite Euston Station

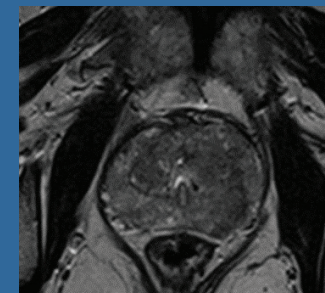
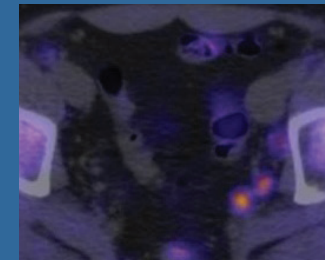
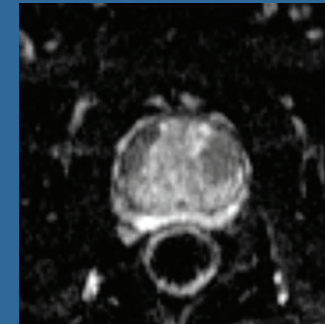

www.icimagingociety.org.uk

sponsored by **Guerbet** | 

Masterclass in Imaging of Prostate Cancer is a new one-day teaching course in the highly commended ICIS interactive series, which will review PI-RADS interpretative guidelines for multiparametric prostate MRI for disease detection. The roles for multiparametric prostate MRI in the management of low- to high-risk prostate cancer will be highlighted.

The course is limited to 40 participants, split between two parallel workshops running concurrently. Each 1.5 hour session will commence with a short lecture followed by mentored review of carefully selected cases on individual workstations. A comprehensive workbook is provided to enhance learning.

The faculty comprises four experts in prostate imaging who will each focus on a particular aspect to provide practical and relevant information on prostate imaging. This includes the use of multiparametric MRI for the diagnosis and characterisation of prostate cancer, active surveillance for low-risk disease, imaging in intermediate/high-risk disease, and the new PIRADS interpretative guidelines.

CPD accreditation by the Royal College of Radiologists has been applied for and a certificate of attendance will be given to all participants.

We gratefully acknowledge the support of Guerbet for this course.

Course Organisers

Prof. Anwar Padhani
Prof. Heinz-Peter Schlemmer

Faculty

Dr. Jurgen Futterer (Nijmegen)
Prof. Anwar Padhani (London)
Dr. Giuseppe Petralia (Milan)
Prof. Heinz-Peter Schlemmer (Heidelberg)

Series Organiser

Dr. Dow-Mu Koh

Course Programme

08:45	Registration
09:10	Welcome
09:20	Session 1 Room A: Diagnosis and characterisation using mpMRI* Room B: PIRADS interpretation: How to do it
10:50	Break
11:10	Session 2 Room A: PIRADS interpretation: How to do it Room B: Diagnosis and characterisation using mpMRI*
12:40	Lunch
13:40	Session 3 Room A: mpMRI in active surveillance Room B: mpMRI in intermediate & high risk disease
15:10	Break
15:30	Session 4 Room A: mpMRI in intermediate & high risk disease Room B: mpMRI in active surveillance
17:00	Close

* mpMRI = multiparametric MRI

Important Information

Reservations will only be confirmed on receipt of fully completed booking form and full payment. A confirmation letter will be issued on receipt of full payment. Reservations are subject to availability and will be confirmed within one week from receipt of completed booking form and full payment.

Refunds (minus an administration charge of £65) will only be made if written notification is received by 12th December 2014. Thereafter no refunds will be made.

Travel Information

[Euston House](#) is located opposite Euston Station, and close to St. Pancras International and King's Cross Stations. All these stations are served by mainline and underground services.

Carparking is available underneath the Euston Network Rail Station. For rates, [visit the Network Rail website](#).

Accommodation

Delegates to Euston House (part of Learning Tree International) are offered preferential rates at a range of nearby hotels. Please see ICIS website for further details and book direct via Insight using [downloadable form](#).

Registration Details

Registration Fees

ICIS members (includes coffee/tea & lunch): £285 per person

Non-members (includes coffee/tea & lunch): £325 per person

How to register

Register online [here](#).

or Download form & post to:

Louise Mustoe, ICIS Secretariat
45 Queen Anne Street, London, W1G 9JF

Please complete all registration details and indicate payment option. Full payment must be received by 12th December 2014.

ICIS Membership

ICIS membership is open to all individuals with an interest in cancer imaging for only £80 per year. Join ICIS today and benefit from reduced registration fees at ICIS teaching courses. Other membership benefits include:

- Regular e-mailed newsletters featuring the latest Society news and journal updates
- Discounted titles from CRC Press

ICIS is a registered company: registered in England & Wales. Registered No. 3908709. Registered office: 41 Waddington Way, London SE19 3UB. Registered as a charity No. 1082082

Registration Form

Title Forename

Surname

Job Title

Correspondence Address

.....

.....

Hospital

Daytime phone Fax

Email

Payment Options	ICIS Member	£285	<input type="checkbox"/>
Cheque (UK only) made payable to 'ICIS'	Non-Member	£325	<input type="checkbox"/>
BACS	ICIS Membership	£80	<input type="checkbox"/>
	TOTAL £.....		

BACS DETAILS

Account Name: International Cancer Imaging Society (ICIS)

Barclays Bank plc, London W1A 3AL

Account Number: 90164879

Sort Code: 20-69-15

IBAN: GB73 BARC 2069 1590 1648 79

SWIFT Code: BARCGB22