



International Cancer Imaging Society

Masterclass in Imaging of Pancreatic Tumours

13th February 2014

Euston House, 24 Eversholt Street

London, NW1 1AD

Opposite Euston Station

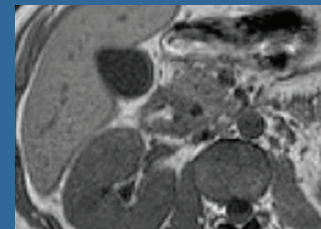
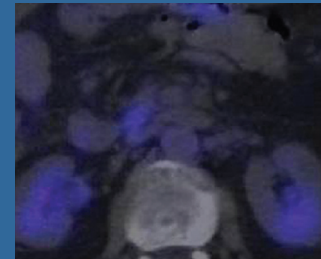
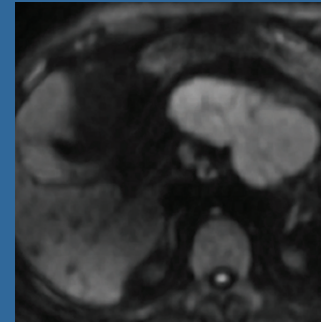

www.icimagingociety.org.uk

sponsored by **Guerbet** 

This Masterclass in Imaging of Pancreatic Tumours is a new one-day teaching course which will highlight current imaging techniques, image interpretation and pitfalls in the evaluation of solid and cystic pancreatic tumours. Workshop-style teaching with individual imaging workstations in small groups will afford participants the opportunity to learn through hands-on, case-based learning, in addition to didactic lectures.

The course is limited to 36 participants, split between two parallel workshops running concurrently. Each 1.5 hour session will commence with a lecture followed by the opportunity to work through cases included in a workbook, with some cases being presented to the group and some for individual interpretation.

The faculty comprises four experts in abdominal imaging who will each focus on a particular aspect to provide practical and relevant information on pancreatic imaging. This includes cystic pancreatic tumours, staging and follow-up of pancreatic carcinoma, pancreatic neuroendocrine tumours and pancreatic masses which can mimic malignancies.

CPD accreditation by the Royal College of Radiologists has been applied for and a certificate of attendance will be given to all participants.

We gratefully acknowledge the support of Guerbet for this course.

Course Organisers

Dr. Giovanni Morana
Prof. Wolfgang Schima

Faculty

Dr. Giovanni Morana (Treviso)
Dr. Angela Riddell (London)
Prof. Wolfgang Schima (Vienna)
Dr. Marc Zins (Paris)

Series Organiser

Dr. Dow-Mu Koh

Course Programme

| | |
|-------|---|
| 08:45 | Registration |
| 09:10 | Welcome |
| 09:20 | Session 1 Room A: Cystic Pancreatic Lesions Room B: Pancreatic Carcinoma |
| 10:50 | Break |
| 11:10 | Session 2 Room A: Pancreatic Carcinoma Room B: Cystic Pancreatic Lesions |
| 12:40 | Lunch |
| 13:40 | Session 3 Room A: Neuroendocrine Tumours Room B: Mimics of Pancreatic Malignancy |
| 15:10 | Break |
| 15:30 | Session 4 Room A: Mimics of Pancreatic Malignancy Room B: Neuroendocrine Tumours |
| 17:00 | Close |

Important Information

Reservations will only be confirmed on receipt of fully completed booking form and full payment. A confirmation letter will be issued on receipt of full payment. Reservations are subject to availability and will be confirmed within one week from receipt of completed booking form and full payment.

Refunds (minus an administration charge of £60) will only be made if written notification is received by 23rd January 2014. Thereafter no refunds will be made.

Travel Information

[Euston House](#) is located opposite Euston Station, and close to St. Pancras International and King's Cross Stations. All these stations are served by mainline and underground services.

Carparking is available underneath the Euston Network Rail Station. For rates, [visit the Network Rail website](#).

Accommodation

Delegates to Euston House (part of Learning Tree International) are offered preferential rates at a range of nearby hotels. Please see ICIS website for further details and book direct via Insight using [downloadable form](#).

Registration Details

Registration Fees

ICIS members (includes coffee/tea & lunch): £280 per person

Non-members (includes coffee/tea & lunch): £310 per person

How to register

Register online [here](#).

or Download form & post to:

Louise Mustoe, ICIS Secretariat
45 Queen Anne Street, London, W1G 9JF

Please complete all registration details and indicate payment option. Full payment must be received by 23rd January 2014.

ICIS Membership

ICIS membership is open to all individuals with an interest in cancer imaging for only £80 per year. Join ICIS today and benefit from reduced registration fees at ICIS teaching courses. Other membership benefits include:

- Regular e-mailed newsletters featuring the latest Society news and journal updates
- Discounted titles from CRC Press

ICIS is a registered company: registered in England & Wales. Registered No. 3908709. Registered office: 41 Waddington Way, London SE19 3UB. Registered as a charity No. 1082082

Registration Form

Title Forename

Surname

Job Title

Correspondence Address

.....

.....

Hospital

Daytime phone Fax

Email

Payment Options ICIS Member £280

Cheque (UK only) made payable to 'ICIS' Non-Member £310

BACS ICIS Membership £80

TOTAL £.....

BACS DETAILS

Account Name: International Cancer Imaging Society (ICIS)

Barclays Bank plc, London W1A 3AL

Account Number: 90164879

Sort Code: 20-69-15

IBAN: GB73 BARC 2069 1590 1648 79

SWIFT Code: BARCGB22