

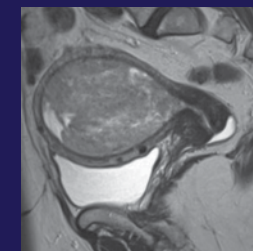

2nd Edition
All new cases
for 2017

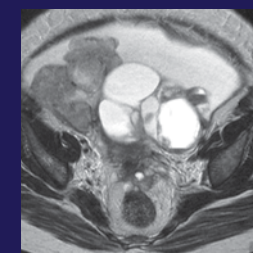
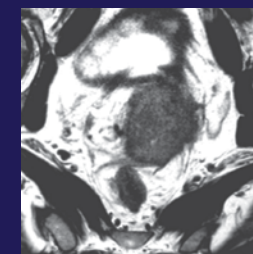

Masterclass in Imaging of Gynaecological Cancers

~~Thursday 2nd~~ **Friday 3rd November 2017**

Etc Venue, Marble Arch, Garfield House,
86 Edgware Rd, London W2 2EA

This *second edition* Masterclass in Imaging of Gynaecological Cancers is a highly commended one-day teaching course which will highlight current imaging techniques, image interpretation and pitfalls in imaging gynaecological malignancies. Workshop-style teaching with individual imaging workstations in small groups will provide participants with a stimulating and highly interactive learning experience.

The faculty comprises experts in gynaecological imaging who will focus on particular aspects in the management of gynaecological cancer. The sessions will be dedicated to reviewing the role and interpretation of imaging in the patient pathway from diagnosis and staging through to treatment and complications in gynaecological cancers. **This course is brand new for 2017, featuring all new cases.**

The course is limited to 40 participants, split between two parallel workshops running concurrently. Each of the four 1.5 hour sessions will commence with a 20 minute lecture followed by mentored review of radiological cases, each chosen with specific learning points. A comprehensive workbook is provided to enhance learning.

Places are limited to 40 participants and will be sold on a first come first served basis. Do book early to avoid disappointment. Please note that registration will not be confirmed until the registration fee is paid.

Attendees will receive a certificate showing 6 (category 1) CPD points awarded by the **Royal College of Radiologists**.

Learning objectives:

1. Role of imaging in the diagnosis and evaluation of gynaecological malignancy
2. To understand and apply the FIGO staging system
3. To appreciate the application of imaging in deciding treatment options for gynaecological cancers
4. To assess treatment response, complication of treatment and detection of recurrent disease

 **Faculty**

Prof. Rosemarie Forstner (Austria), Dr. Anju Sahdev (UK),
Dr. Aslam Sohaib (UK), Dr. Audrey Jacques (UK)

☰ Course Programme

08:45	Registration
09:10	Welcome
09:20	Session 1 Room A: Diagnosis of Gynaecological Cancer Room B: Staging Gynaecological Cancer
10:50	Break
11:10	Session 2 Room A: Staging Gynaecological Cancer Room B: Diagnosis of Gynaecological Cancer
12:40	Lunch
13:40	Session 3 Room A: Treatment of Gynaecological Cancer Room B: Other Aspects of Gynaecological Cancer Management
15:10	Break
15:30	Session 4 Room A: Other Aspects of Gynaecological Cancer Management Room B: Treatment of Gynaecological Cancer
17:00	Close

! Important information

Reservations will only be confirmed on receipt of the fully completed booking form and full payment. Reservations are subject to availability and a confirmation letter will be issued within one week from receipt of a completed booking form and full payment.

Refunds (minus an administration charge of £70) will only be made if written notification is received by Monday 2nd October 2017. Thereafter no refunds will be made. Please direct any questions to Louise Mustoe on: louise.mustoe@cancerimagingociety.org.uk

Travel Information

Etc Venue Marble Arch is located a 5 minute walk from Marble Arch Underground Station. It is also a 10 minute walk from Edgware Road Underground Station.

Accommodation

Delegates can access preferential rates at a range of nearby hotels if you use the Insight Bookings form, which can be downloaded from the ICIS website.

Registration Details

Registration Fees

ICIS members
(includes coffee/tea & lunch):
£334 per person

Non-members
(includes coffee/tea & lunch):
£384 per person

How to Register

Register online here.

Or download form & post to:
ICIS, 41 Waddington Way,
London, SE19 3UB.

Please complete all registration details and indicate payment option. Full payment must be received by Monday 2nd October 2017.

Registration will not be confirmed until full payment has been received.

ICIS Membership

ICIS membership is open to all individuals with an interest in cancer imaging for only £80 per year. Join ICIS today and benefit from reduced registration fees at ICIS teaching courses. Other membership benefits include:

- Discounted registration fees for the Annual Teaching Course and ICIS interactive one day workshops
- Access to 30+ lectures from ICIS 2016, as well as all our scientific and educational posters
- 20% discount on article processing fees for our journal Cancer Imaging
- Save 20% on CRC Press radiology and oncology publications

ICIS is a registered company: registered in England & Wales. Registered No. 3908709. Registered office: 41 Waddington Way, London, SE19 3UB. Registered as a charity No. 1082082.

Registration Form

Title _____ Forename _____

Surname _____

Job Title _____

Correspondence Address _____

Hospital _____

Daytime Phone _____

Email _____

Payment Options

Cheque (UK only) made payable to 'ICIS' ICIS Member £334

ICIS Non-Member £384

BACS ICIS Membership £80

Total £ _____

BACS details

Account Name: International Cancer Imaging Society (ICIS)

Barclay Bank plc, London, W1A 3AL - Account Number: 90164879 - Sort Code: 20-69-15

IBAN: GB73 2069 1590 1648 79

SWIFT Code: BARCGB22