

Registration Form

Title _____ Forename _____

Surname _____

Job Title _____

Correspondence Address _____

Hospital _____

Daytime Phone _____ Fax _____

Email _____

Payment Options

Cheque (UK only) made payable to 'ICIS'

ICIS Member £335

ICIS Non-Member £385

BACS

ICIS Membership £80

Total £



BACS details

Account Name: International Cancer Imaging Society (ICIS)
Barclay Bank plc, London, W1A 3AL

Account Number: 83157599
Sort Code: 20-69-15

IBAN: GB73 BARC 2069 1583 1575 99
SWIFT: BARCGB22



Masterclass in Imaging of Prostate Cancer 2nd Edition

8th November 2019
56 Commercial Road, Aldgate
London E1 1LP

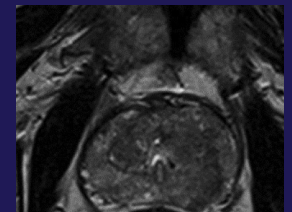
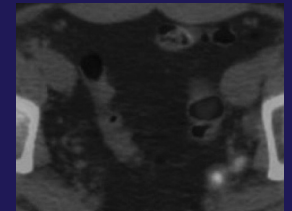
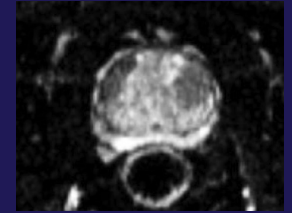

icimagingociety.org.uk



Masterclass in Imaging of Prostate Cancers 2nd Edition

Workshop-style teaching with individual imaging workstations in small groups will afford participants the opportunity to learn through hands-on, case-based learning, in addition to didactic lectures. This second edition one-day teaching course which will highlight current imaging techniques, image interpretation and pitfalls in the evaluation of prostate tumours.

- Maximum of 20 delegates per class, each delegate with their own workstation
- Mentored case-based learning of 35 – 40 cases
- Each case chosen to illustrate specific learning points
- Detailed workbook and course material to take home

Learning objectives

For this course:

- To understand the prostate patient's journey from suspected cancer to the advanced disease state using the framework of definable clinical states.
- To know in detail the pathologic states, problems of categorisation and clinical needs of patients in each clinical state in the prostate cancer pathway.
- To understand how imaging can help meet clinical priorities and so promote the personalisation of care in the advancing prostate cancer pathway.
- To show how next generation prostate imaging (multiparametric MRI & MR-directed biopsies) and whole body assessments (whole body MRI & PET/CT) with clinical biomarkers, create opportunities to support and refine management pathways of patients.

Course Programme

08:45	Registration
09:20	Welcome
09:30	Session 1 <ul style="list-style-type: none">• mpMRI – how to do it and read it TB• mpMRI-MR directed biopsies: what to do with positive & negative cases JF
11:00	Break
11:20	Session 2 <ul style="list-style-type: none">• mpMRI – how to do it and read it• mpMRI-MR directed biopsies: what to do with positive & negative cases
12:50	Lunch
13:40	Session 3 <ul style="list-style-type: none">• Risk based staging management of prostate cancer GP• Recurrence and advanced prostate AP
15:10	Break
15:30	Session 4 <ul style="list-style-type: none">• Risk based staging management of prostate cancer• Recurrence and advanced prostate
17:00	Close

Faculty

Prof. Jurgen J. Fütterer,
Radboud University Medical Center,
Nijmegen

Dr Tristan Barrett,
Addenbrooke's Hospital,
University of Cambridge

Dr. Giuseppe Petralia,
European Institute of Oncology,
Milan

Prof. Anwar Padhani,
Mount Vernon Cancer Centre, London

Registration Fees

ICIS members

(includes coffee/tea & lunch):
£334 per person

Non-members

(includes coffee/tea & lunch):
£384 per person

How to Register

Register online by going to icimagingociety.org.uk and going to the Prostate Cancer pages

Or

detach or download this form and post to: **ICIS, 41 Waddington Way, London, SE19 3UB.**

Please complete all registration details and indicate payment option.

Full payment must be received by **8th October 2019.**

Registration will not be confirmed until full payment has been received.

Important information

Reservations will only be confirmed on receipt of fully completed booking form and full payment. A confirmation letter will be issued on receipt of full payment. Reservations are subject to availability and will be confirmed within one week from receipt of completed booking form and full payment.

Refunds (minus an administration charge of £70) will only be made if written notification is received by 8th October 2019. Thereafter no refunds will be made.

CPD

Attendees will receive a certificate showing 6 (category 1) CPD points awarded by the Royal College of Radiologists.

ICIS Membership

ICIS membership is open to all individuals with an interest in cancer imaging for only £80 per year. Join ICIS today and benefit from reduced registration fees at ICIS teaching courses. Other membership benefits include:

- Discounted registration fees for the Annual Teaching Course and ICIS interactive one day workshops
- Access to 30+ lectures from ICIS 2018, as well as all our scientific and educational posters
- 20% discount on article processing fees for our journal Cancer Imaging
- Save 20% on CRC Press radiology and oncology publications