

## Registration Form

Title \_\_\_\_\_ Forename \_\_\_\_\_

Surname \_\_\_\_\_

Job Title \_\_\_\_\_

Address for delivery of workbook \_\_\_\_\_

\_\_\_\_\_

\_\_\_\_\_

Hospital \_\_\_\_\_

Daytime Phone \_\_\_\_\_ Fax \_\_\_\_\_

Email \_\_\_\_\_

### Payment Options

Cheque (UK only) made payable to 'ICIS'  ICIS Member £336   
 ICIS Non-Member £376

BACS  ICIS Membership £80

Total £



Please tick this box if you wish to be contacted by e-mail with other ICIS course information and services.

Please tick this box if you wish to be contacted by e-mail with third party information and services.



### BACS details

Account Name: International Cancer Imaging Society (ICIS)  
Barclay Bank plc, London, W1A 3AL

Account Number: 90164879  
Sort Code: 20-69-15

IBAN: GB82 BUKB 2069 1590 1648 79  
SWIFT: BUKBGB22



# Online Learning

## Masterclass in Imaging of Prostate Cancer 2nd Edition

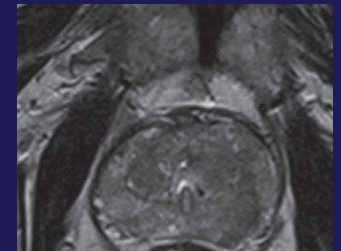
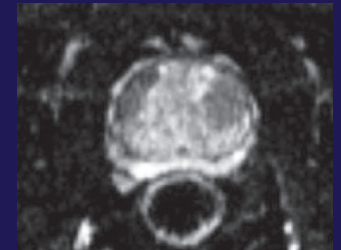

## Thursday 25 February 2021

[icimatingsociety.org.uk](http://icimatingsociety.org.uk)

Sponsored by



Society Corporate Supporters



The ICIS Interactive series is designed as an advanced cancer imaging course for Radiologists who would like to gain deeper understanding into the imaging of specific cancers through case-based learning. Delegates are advised to use two screens on the day, which can be a PC and tablet/laptop. As this is an interactive course, we ask that you join using a device with a camera to achieve the optimal experience.

This one-day Masterclass will be delivered online by four experts in Prostate Tumours, each focusing on a particular aspect to provide practical, relevant information for clinical practice. This Masterclass will comprise four sessions, each commencing with a lecture followed by mentored review of 8-10 carefully selected cases, facilitating hands-on case-based learning.

A comprehensive workbook to reinforce learning is provided to guide participants through the cases, with each case chosen to illustrate specific learning points. The book will be posted to your specified address the week before the course.

## Learning objectives

- To understand the prostate patient's journey from suspected cancer to the advanced disease state using the framework of definable clinical states.
- To know in detail the pathologic states, problems of categorisation and clinical needs of patients in each clinical state in the prostate cancer pathway.
- To understand how imaging can help meet clinical priorities and so promote the personalisation of care in the advancing prostate cancer pathway.
- To show how next generation prostate imaging (multiparametric MRI & MR-directed biopsies) and whole body assessments (whole body MRI & PET/CT) with clinical biomarkers, create opportunities to support and refine management pathways of patients.

## Course Programme\*

08:30	Technical test session for delegates
09:10	Welcome and introduction
09:15	Session 1: mpMRI – how to do it and read it (TB)
11:00	Break
11:15	Session 2: mpMRI MR-directed biopsies: what to do with positive & negative cases (JF)
13:00	Lunch
14:00	Session 3: Risk based staging management of prostate cancer (GP)
15:45	Break
16:00	Session 4: Recurrence and advanced disease (AP)
17:45	Close

\*Times shown as GMT

## Faculty

### Prof. Jurgen J. Fütterer\*

Radboud University Medical Centre, Nijmegen

### Prof. Anwar Padhani\*,

Mount Vernon Cancer Centre, London

### Dr Tristan Barrett

Addenbrooke's Hospital, University of Cambridge

### Prof. Giuseppe Petralia

European Institute of Oncology, University of Milan

\*Course organiser

## Registration Fees

### ICIS members

£336 per person

### Non-members

£376 per person

## How to Register

Register online by going to [icimagingociety.org.uk](http://icimagingociety.org.uk) and going to the Prostate Cancer pages



Or

download this form and post to:  
**ICIS, 41 Waddington Way,  
London, SE19 3UB.**

Please complete all registration details and indicate payment option.

Full payment must be received by  
**25th January 2021.**

Registration will not be confirmed until full payment has been received.

## Important information

Reservations will only be confirmed on receipt of fully completed booking form and full payment. A confirmation letter will be issued on receipt of full payment. Reservations are subject to availability and will be confirmed within one week from receipt of completed booking form and full payment.

Refunds (minus an administration charge of £70) will only be made if written notification is received by 25th January 2021. Thereafter no refunds will be made.

## CPD

Attendees will receive a certificate with 7 CPD credits awarded according to the CPD scheme of the Royal College of Radiologists.

## ICIS Membership

ICIS membership is open to all individuals with an interest in cancer imaging for only £80 per year. Join ICIS today and benefit from reduced registration fees at ICIS teaching courses. Membership benefits include:

- Discounted registration fees for the Annual Teaching Course and ICIS interactive one day workshops
- Access to our Members' only section of the website where you can view our webinars, lectures from previous meetings, as well as all our scientific and educational posters
- 20% discount on article processing fees for our journal Cancer Imaging
- Save 20% on CRC Press radiology and oncology publications